Star Wars

The Empire Strikes Back

The Asteroid Field

JOHN WILLIAMS

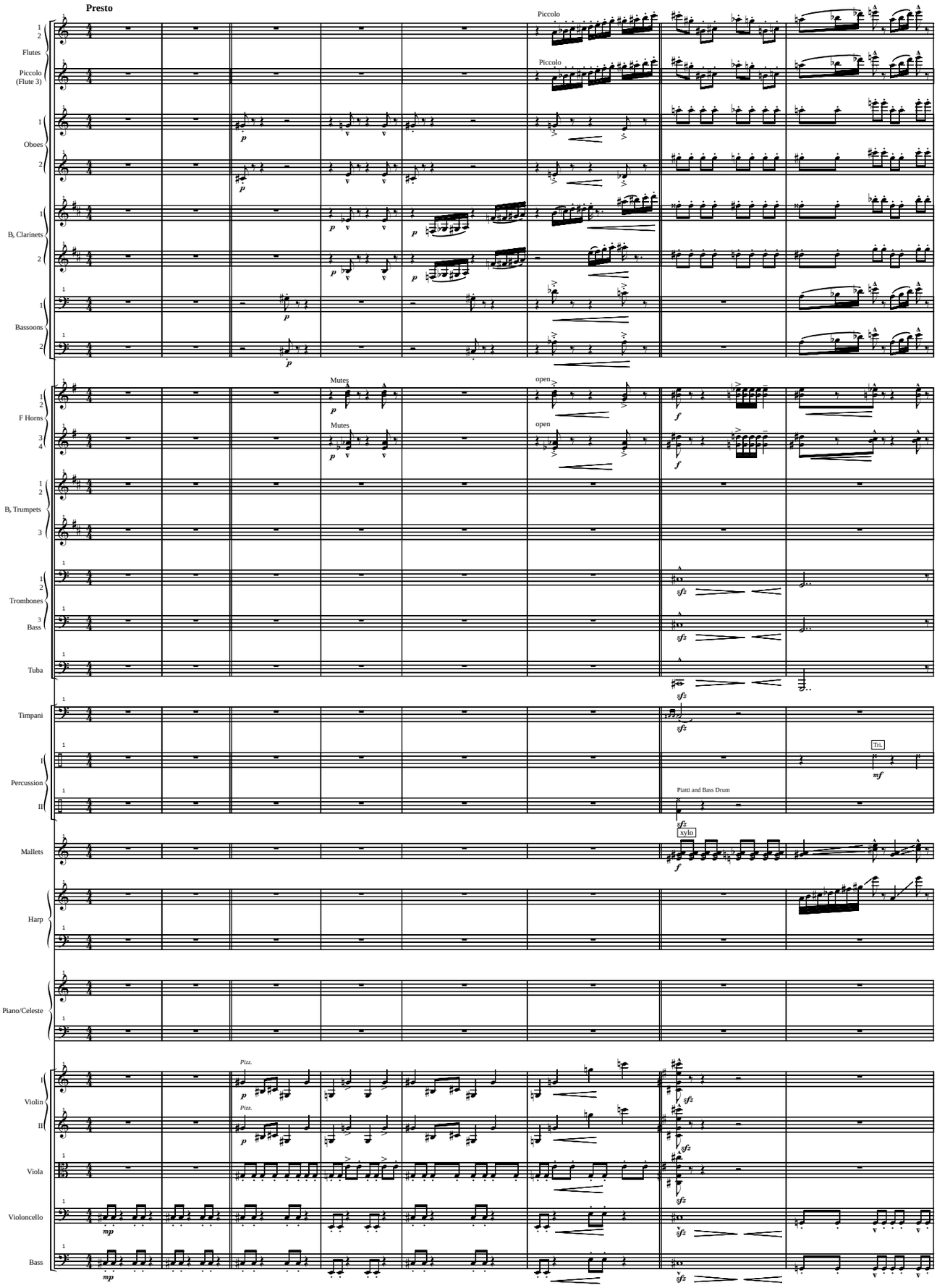

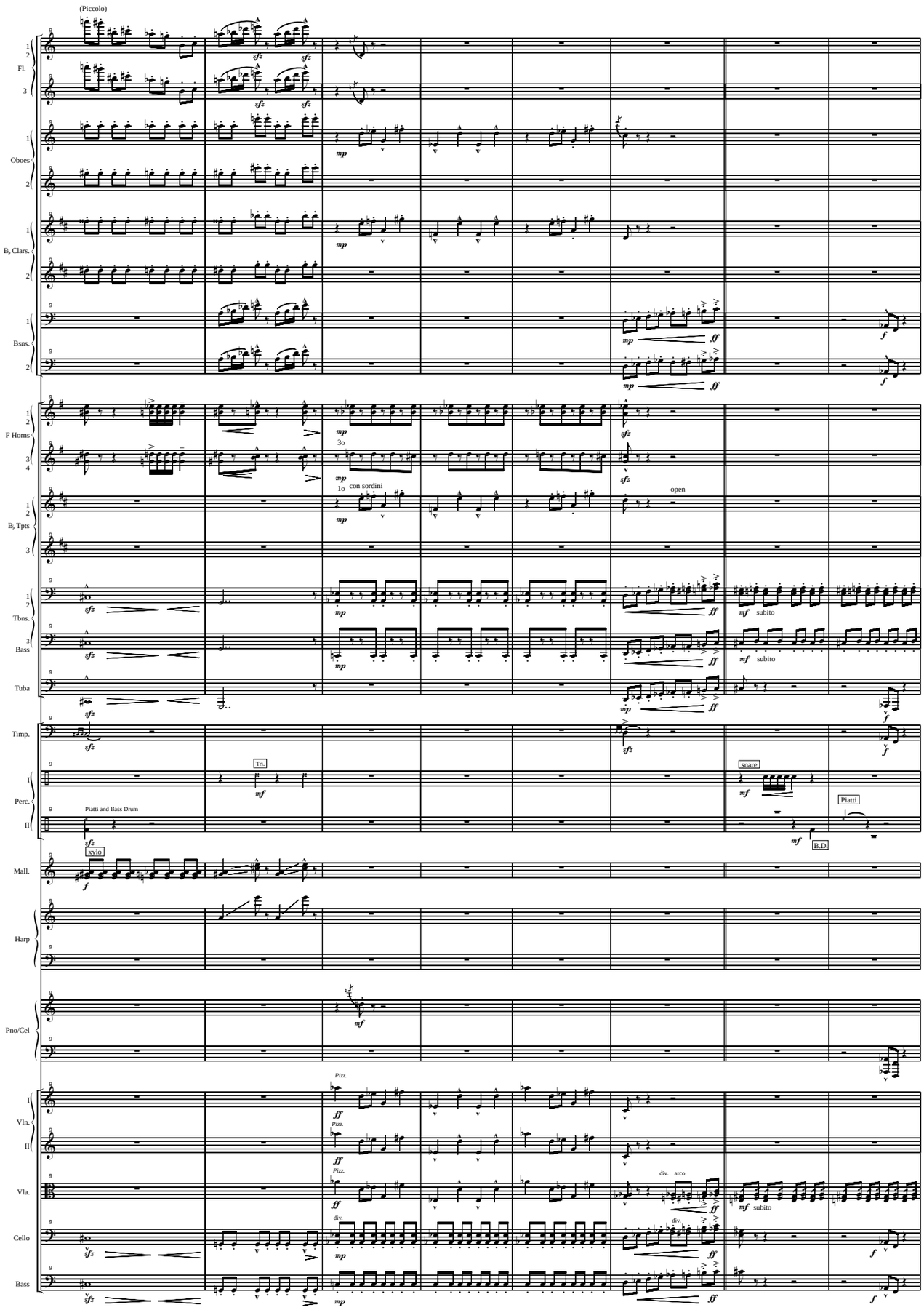
(Piccolo)
Fl.
Oboes
B♭ Clars.
Bsns.
F Horns
B♭ Tpts
Tbns.
Bass
Tuba
Timp.
Perc.
Mall.
Harp
Pno/Cel
Vln.
Vla.
Cello
con sordini
open
subito
Tri.
snare
Piatti
B.D.
Piatti and Bass Drum
xylo
Pizz.
div.
arco

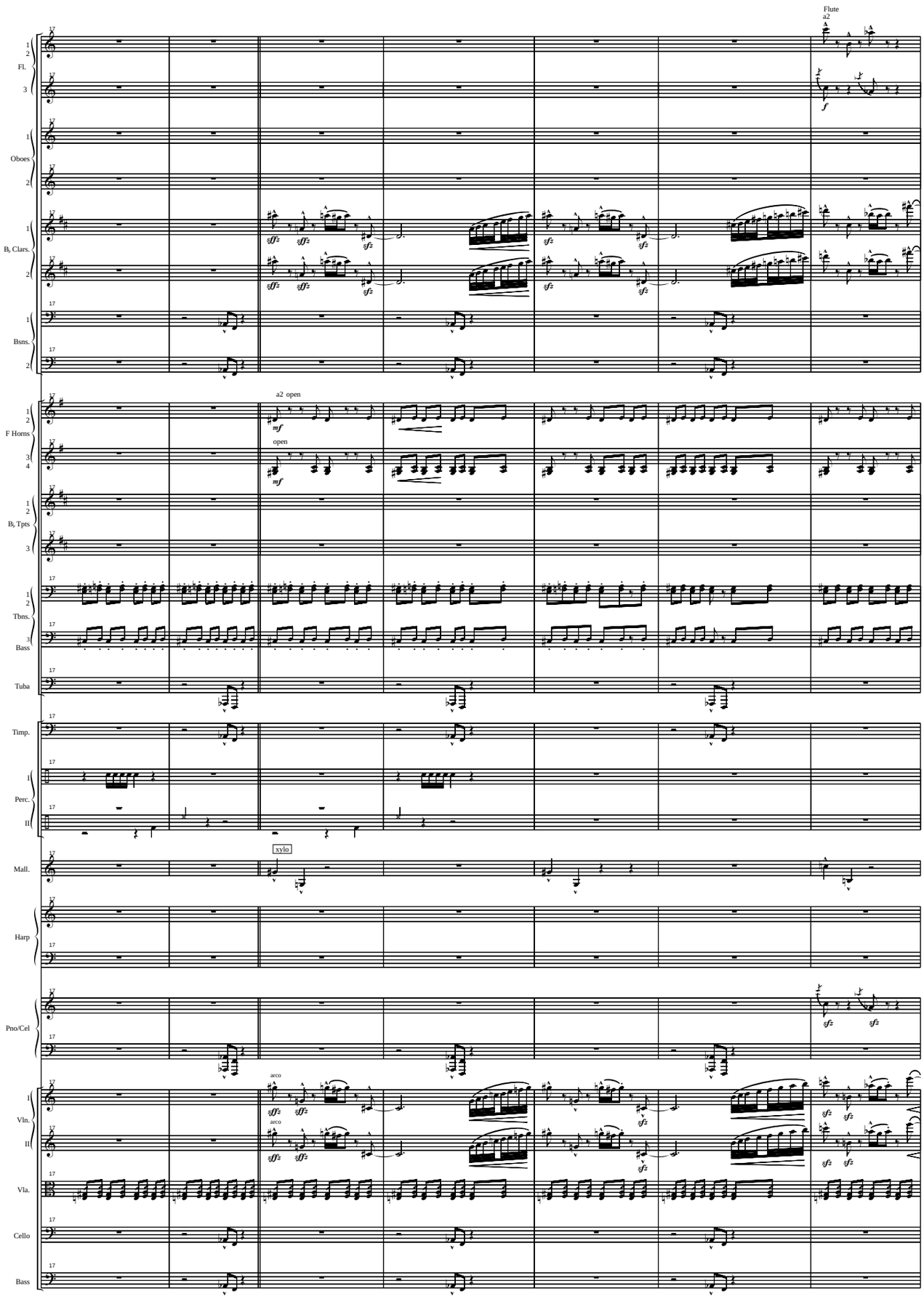
Flute
a2
Fl.
Oboes
B♭ Clars.
Bsns.
a2 open
open
F Horns
B♭ Tpts
Tbns.
Bass
Tuba
Timp.
Perc.
Mall.
xylo
Harp
Pno/Cel
arco
Vln.
Vla.
Cello
Bass

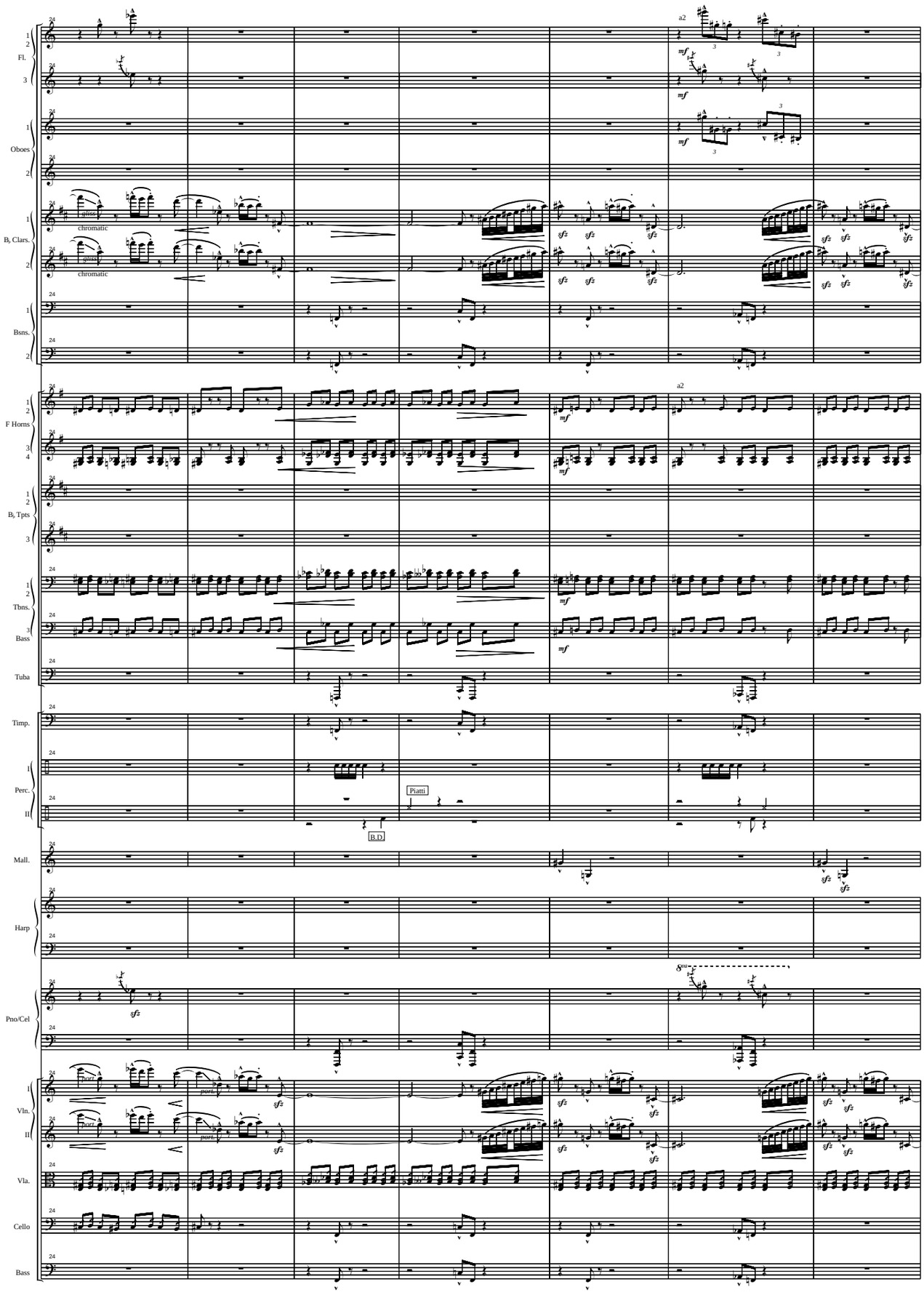
Fl.
Oboes
B♭ Clars.
Bsns.
F Horns
B♭ Tpts
Tbns.
Bass
Tuba
Timp.
Perc.
Mall.
Harp
Pno/Cel
Vln.
Vla.
Cello
Bass
a2
chromatic
gliss.
Piatti
B.D.
port.

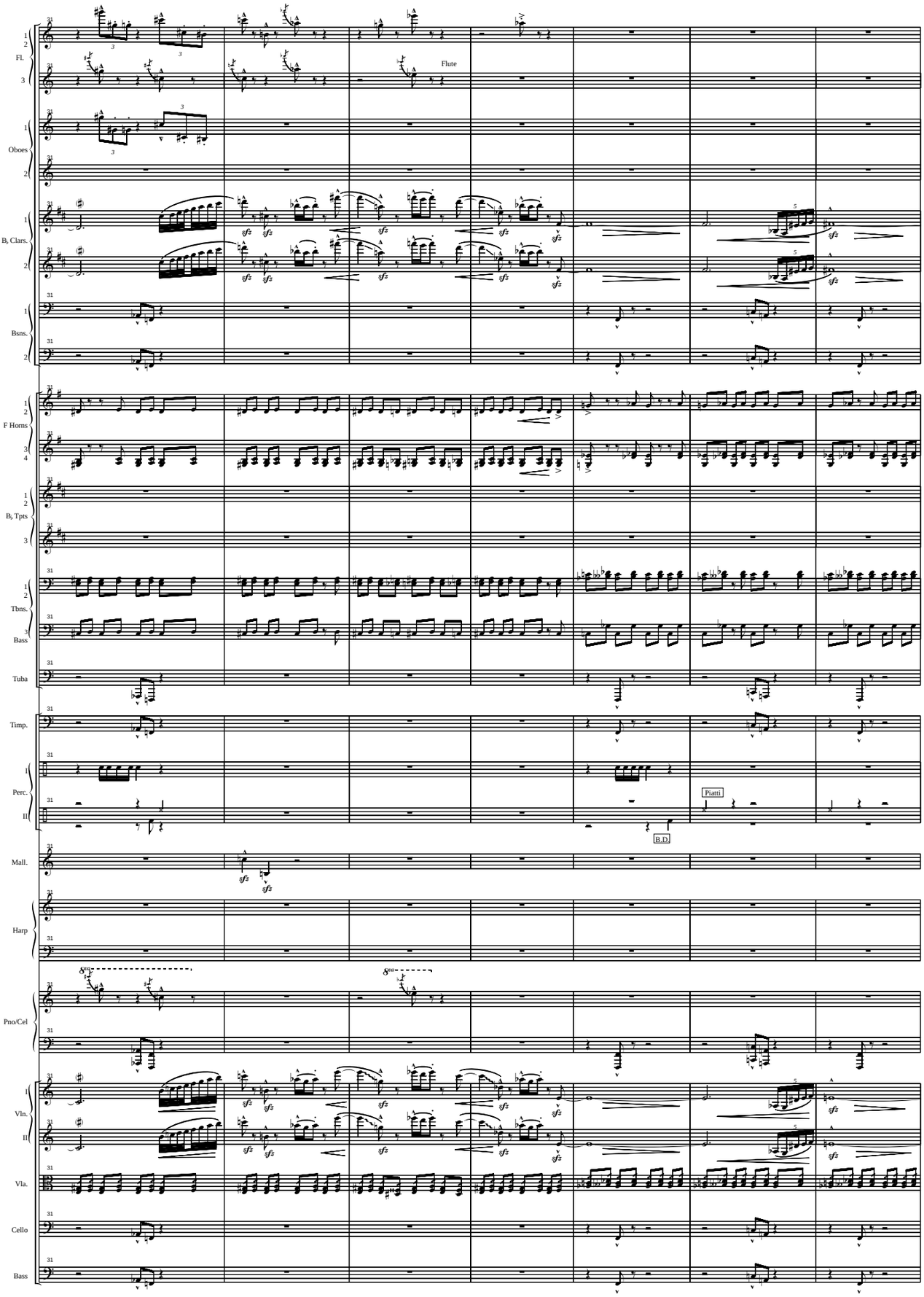
Fl.
Flute
Oboes
B♭ Clars.
Bsns.
F Horns
B♭ Tpts
Tbns.
Bass
Tuba
Timp.
Perc.
Piatti
B.D.
Mall.
Harp
Pno/Cel
Vln.
Vla.
Cello
Bass

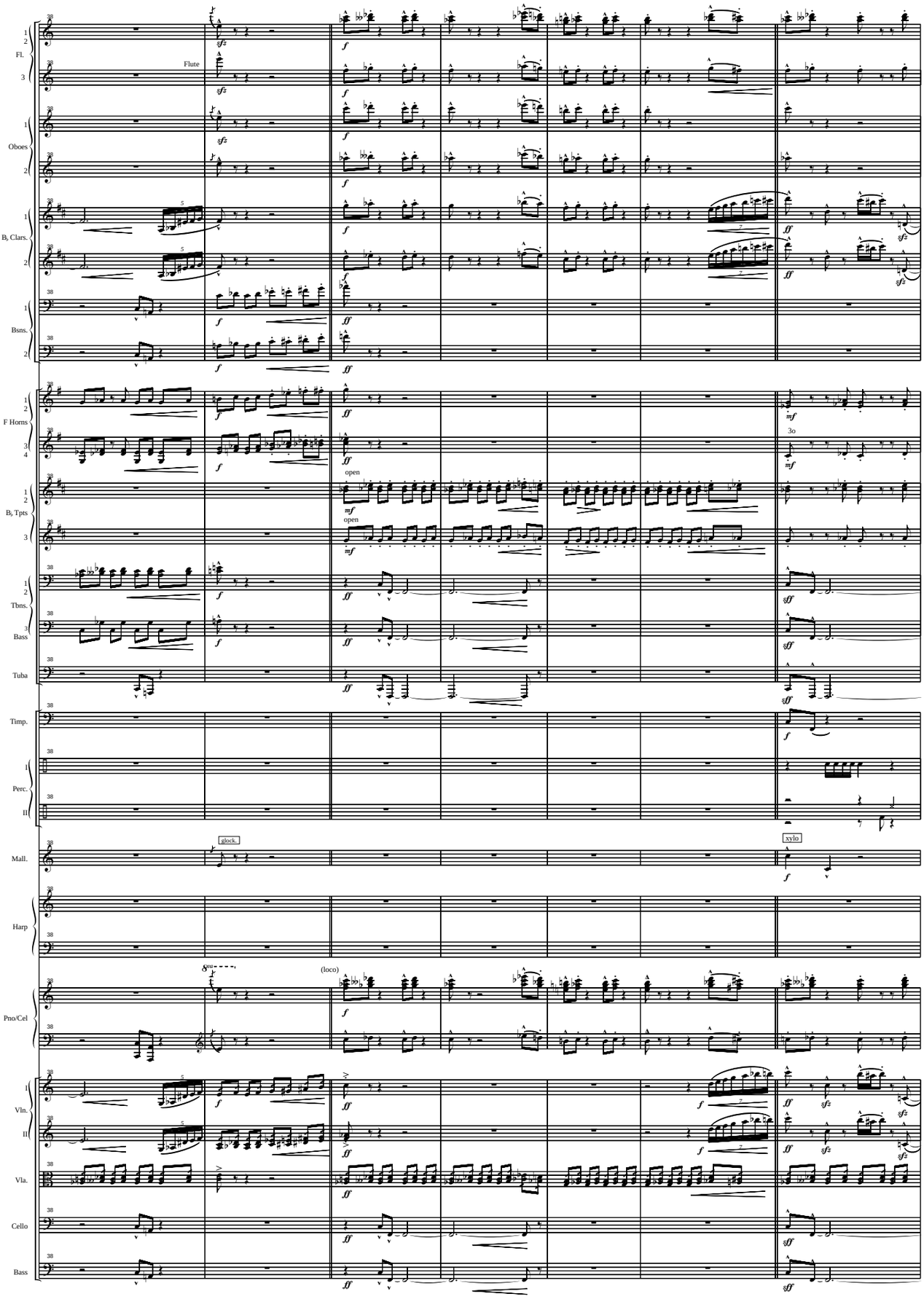
Fl.
Flute
Oboes
B♭ Clars.
Bsns.
F Horns
B♭ Tpts
open
open
Tbns.
Bass
Tuba
Timp.
Perc.
Mall.
glock.
xylo
Harp
Pno/Cel
(loco)
Vln.
Vla.
Cello
Bass

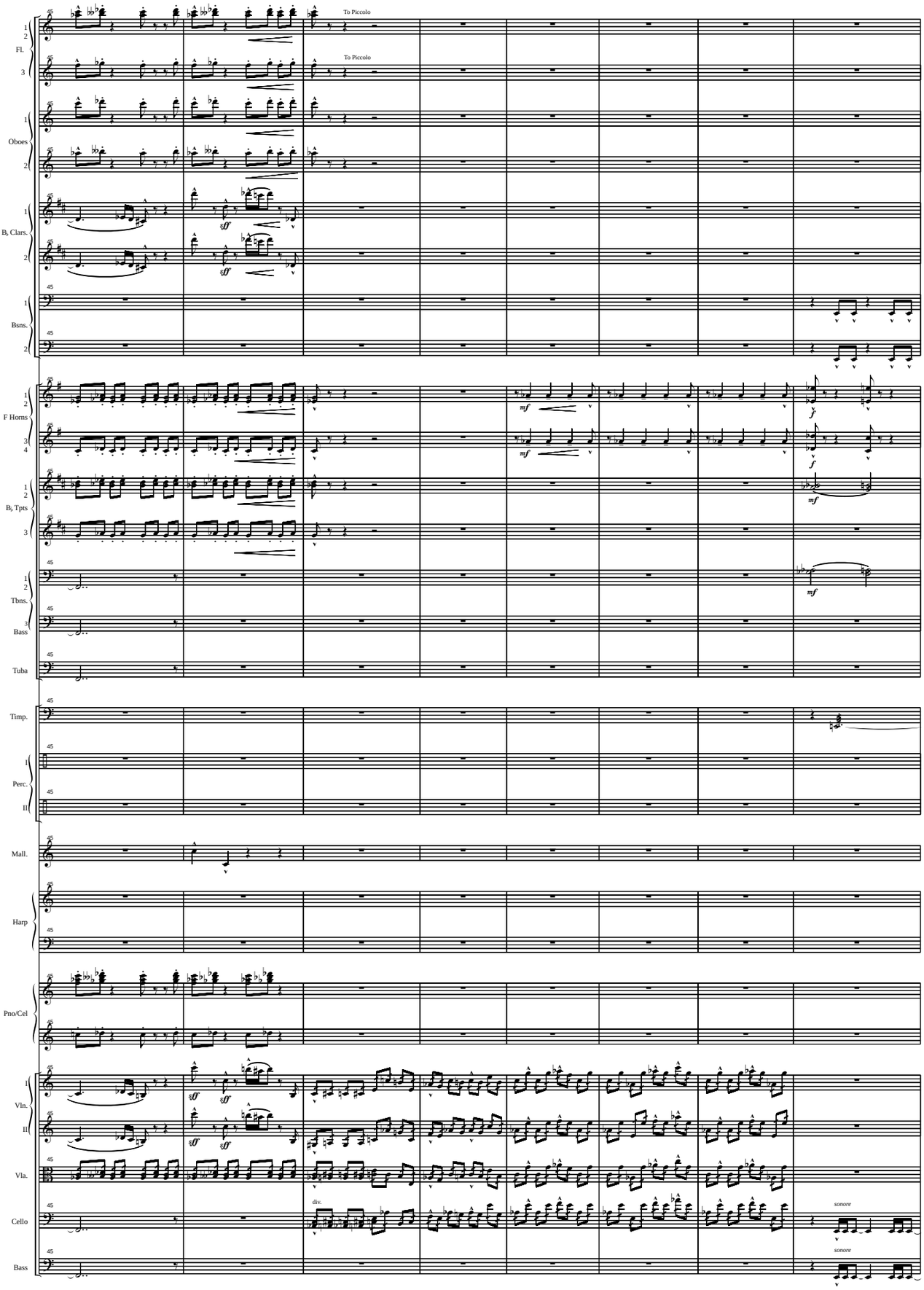
Fl.
To Piccolo
To Piccolo
Oboes
B♭ Clars.
Bsns.
F Horns
B♭ Tpts
Tbns.
Bass
Tuba
Timp.
Perc.
Mall.
Harp
Pno/Cel
Vln.
Vla.
Cello
Bass
div.
sonore
sonore

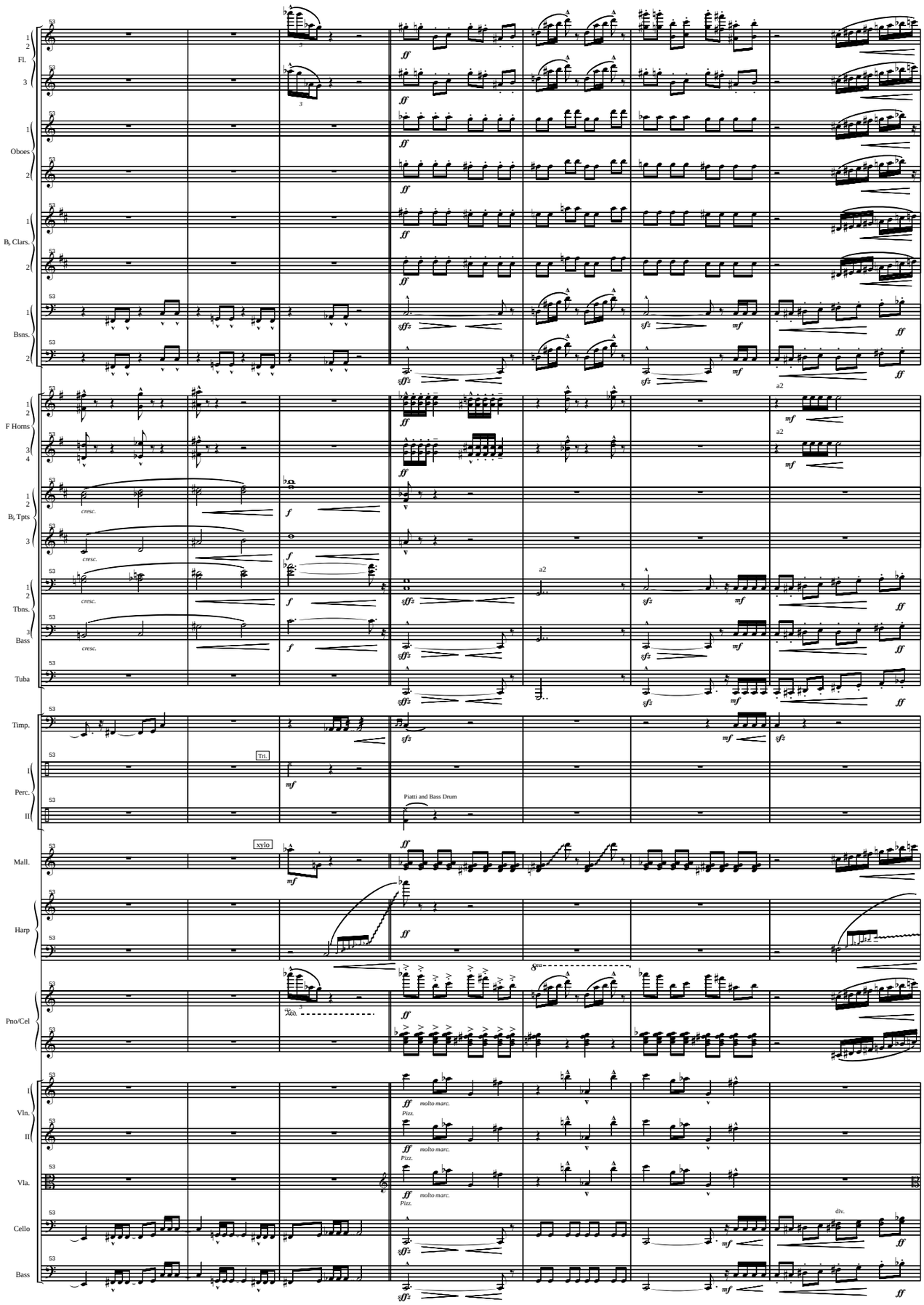
Fl.
Oboes
B♭ Clars.
Bsns.
F Horns
B♭ Tpts
Tbns.
Bass
Tuba
Timp.
Perc.
Mall.
Harp
Pno/Cel
Vln.
Vla.
Cello
Bass
a2
Tri.
Piatti and Bass Drum
xylo
molto marc.
Pizz.
div.

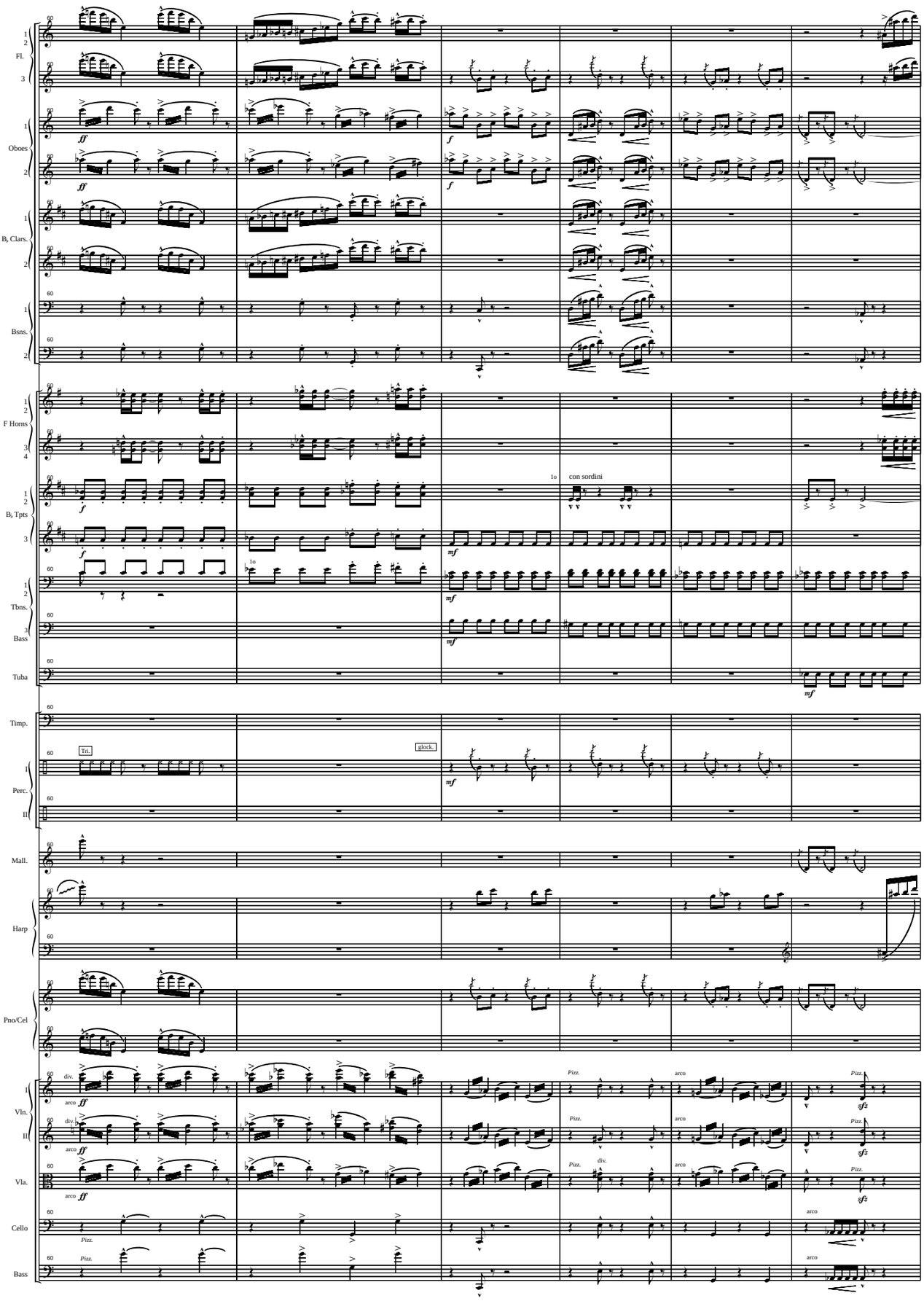
Fl.
Oboes
B♭ Clars.
Bsns.
F Horns
B♭ Tpts
Tbns.
Bass
Tuba
Timp.
Perc.
Tri.
glock.
Mall.
Harp
Pno/Cel
Vln.
Vla.
Cello
Bass
con sordini
div.
arco
Pizz.

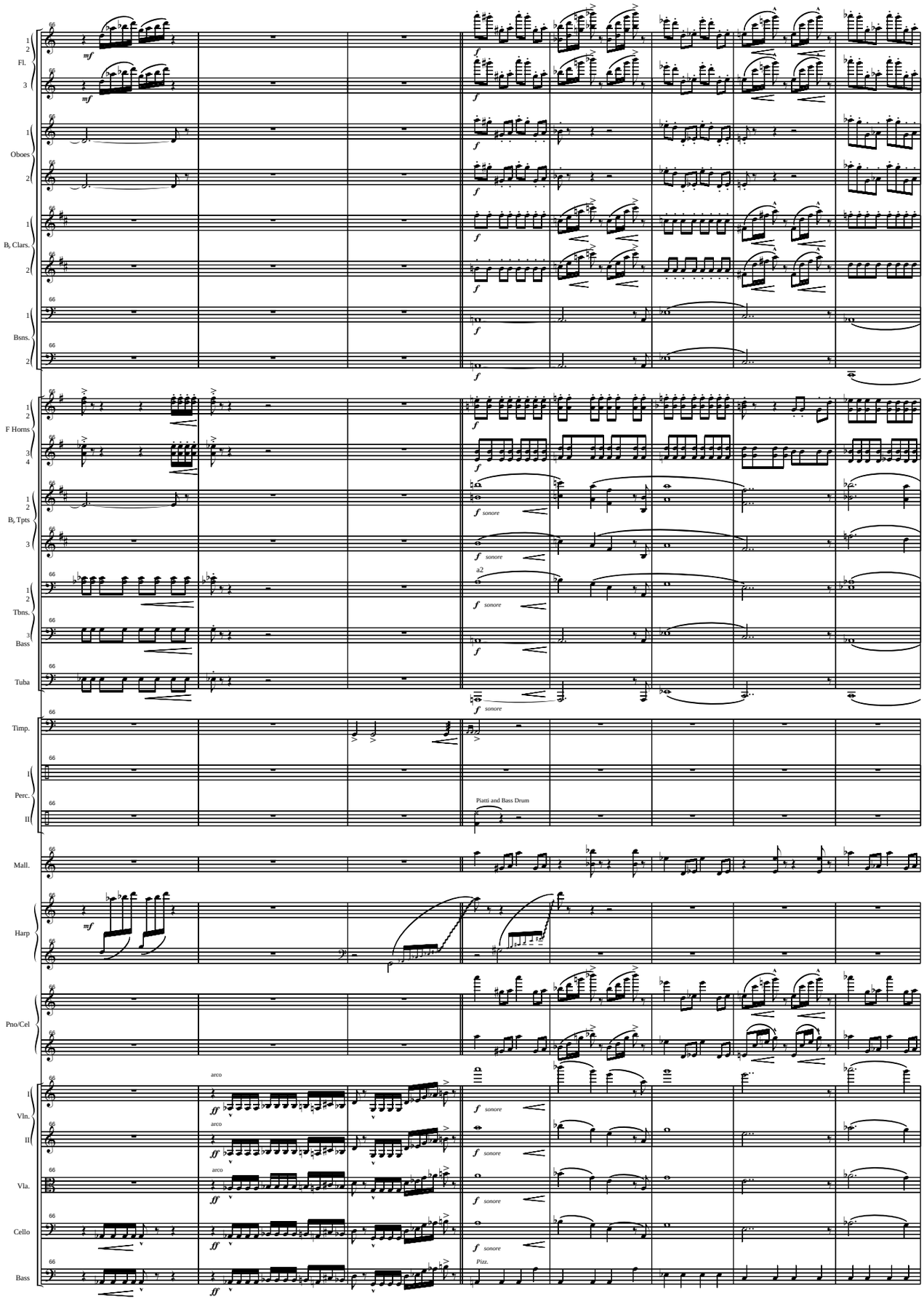
Fl.
Oboes
B♭ Clars.
Bsns.
F Horns
B♭ Tpts
Tbns.
Bass
Tuba
Timp.
Perc.
Mall.
Harp
Pno/Cel
Vln.
Vla.
Cello
Bass
mf
f
sonore
a2
Piatti and Bass Drum
arco
ff
Pizz.

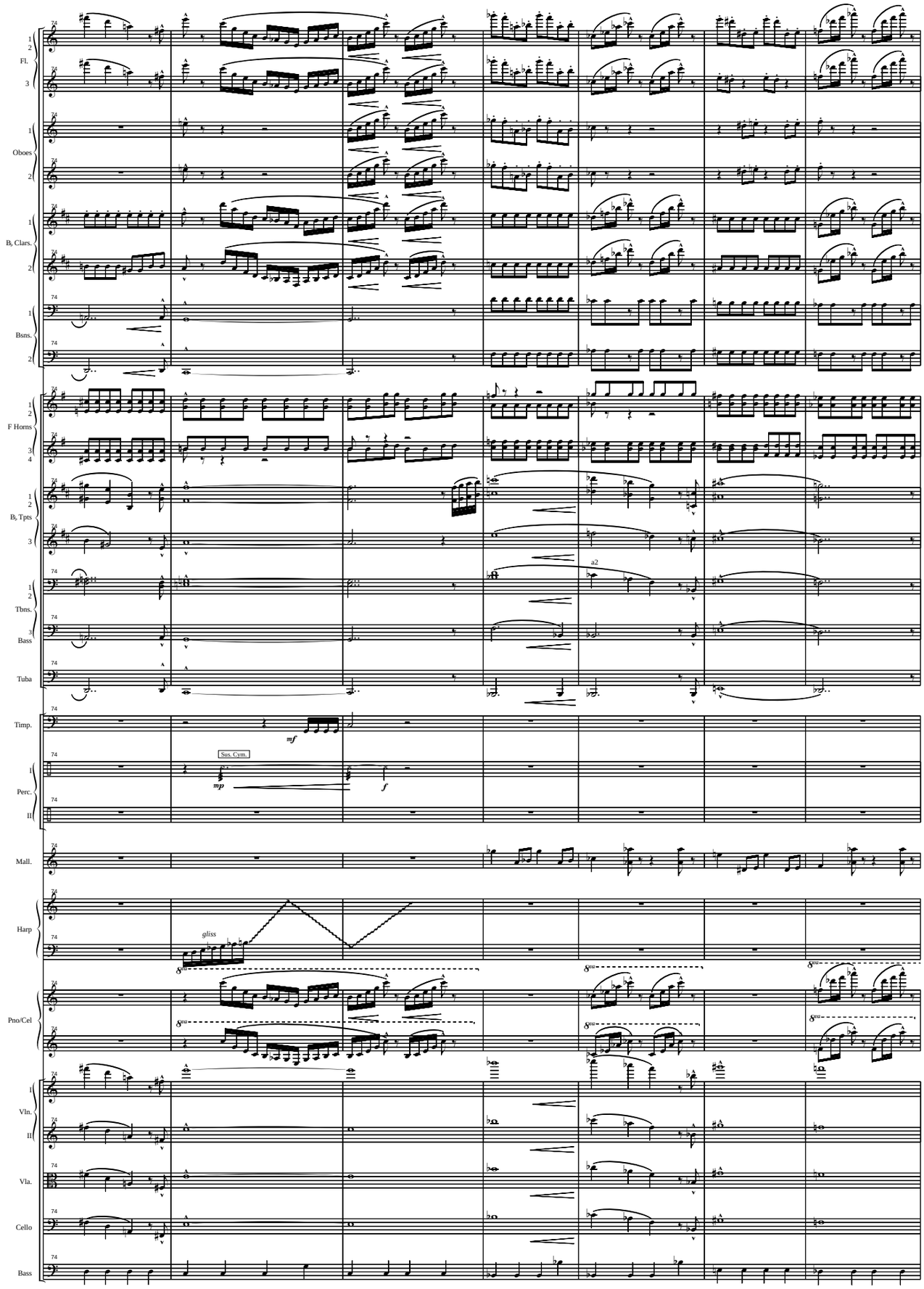
Fl.
Oboes
B♭ Clars.
Bsns.
F Horns
B♭ Tpts
Tbns.
Bass
Tuba
Timp.
Perc.
Sus. Cym.
mf
mp
f
Mall.
Harp
gliss
Pno/Cel
Vln.
Vla.
Cello
Bass
a2

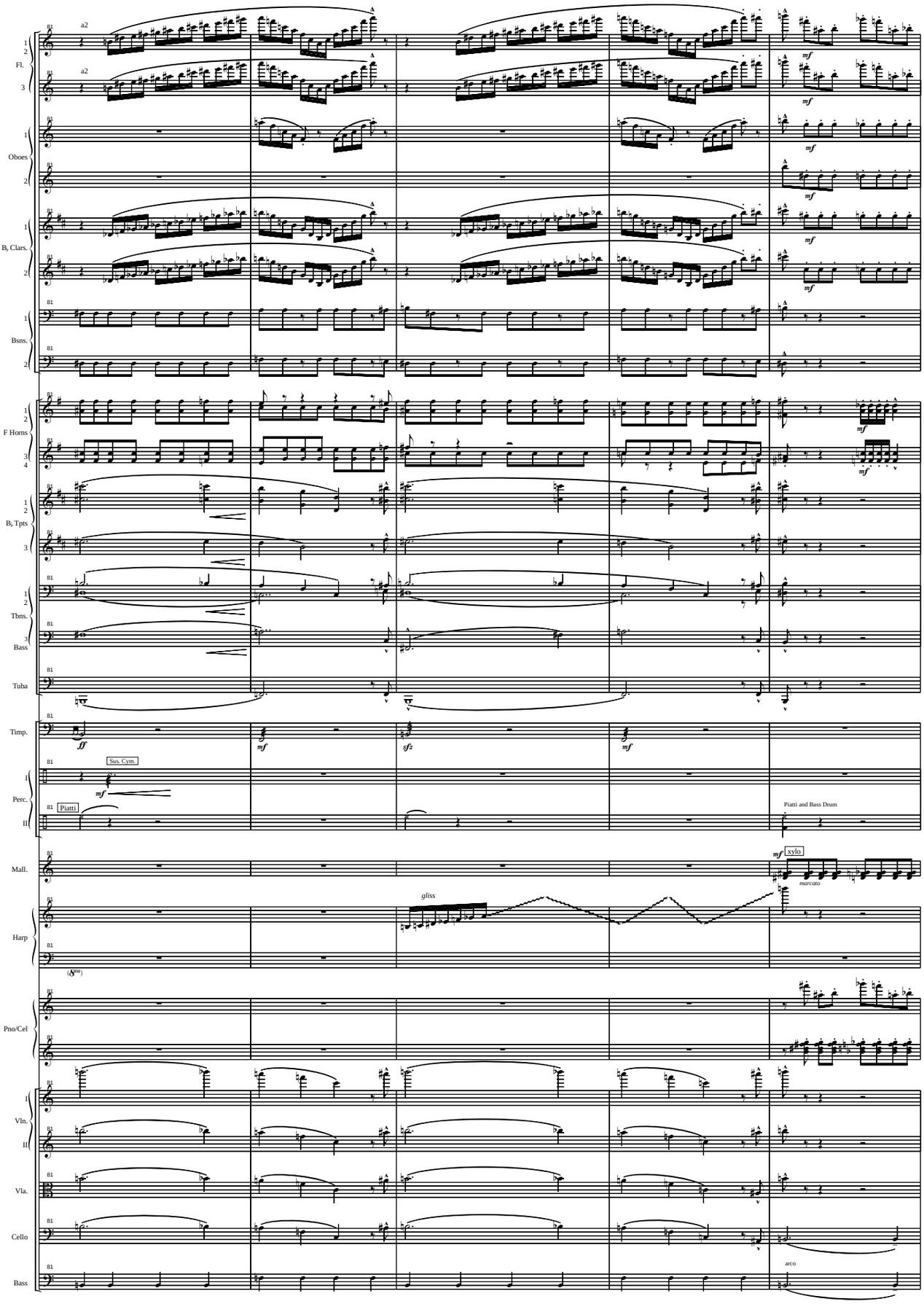
Fl.
a2
a2
mf
mf
Oboes
mf
mf
B♭ Clars.
mf
mf
Bsns.
F Horns
mf
mf
B♭ Tpts
Tbns.
Bass
Tuba
Timp.
ff
mf
sfz
mf
Perc.
Sus. Cym.
mf
Piatti
Piatti and Bass Drum
Mall.
mf
xylo.
marcato
Harp
gliss
(8va)
Pno/Cel
Vln.
Vla.
Cello
arco
Bass

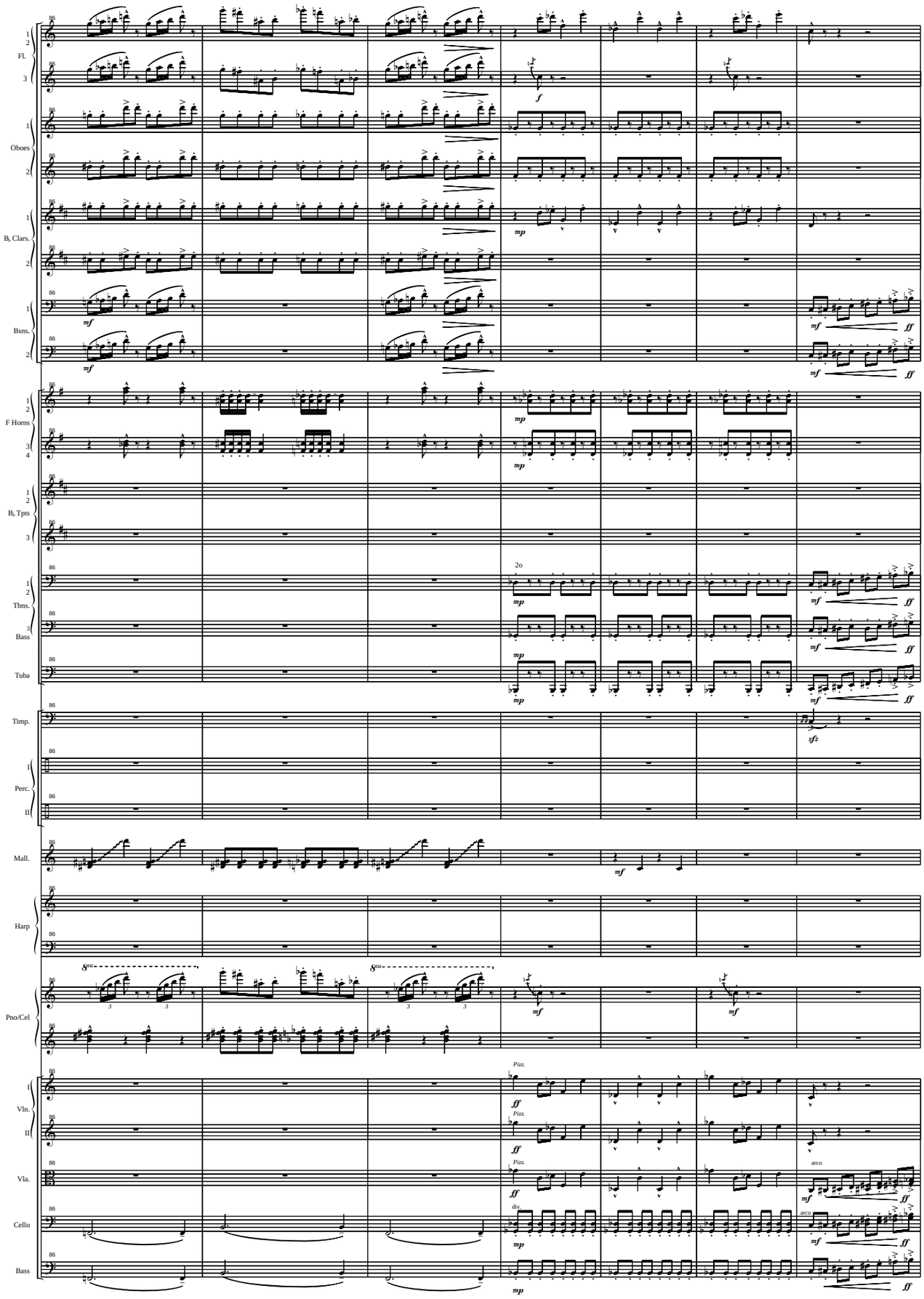
Fl.
Oboes
B♭ Clars.
Bsns.
F Horns
B♭ Tpts
Tbns.
Bass
Tuba
Timp.
Perc.
Mall.
Harp
Pno/Cel
Vln.
Vla.
Cello
Bass
Pizz.
arco
div.
2o

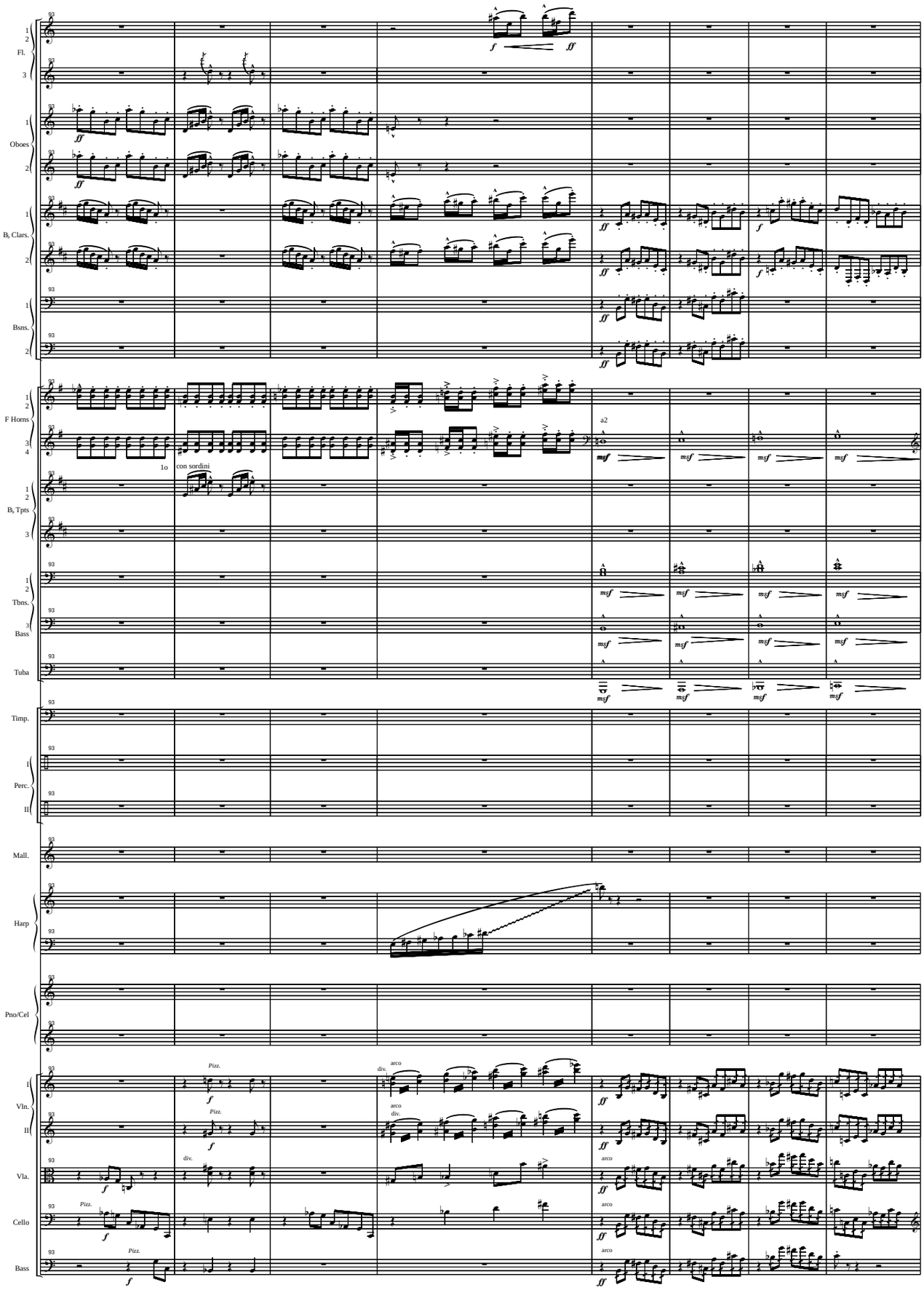
Fl.
Oboes
B♭ Clars.
Bsns.
F Horns
1o
con sordini
a2
B♭ Tpts
Tbns.
Bass
Tuba
Timp.
Perc.
Mall.
Harp
Pno/Cel
Vln.
Vla.
Cello
Bass
Pizz.
arco
div.

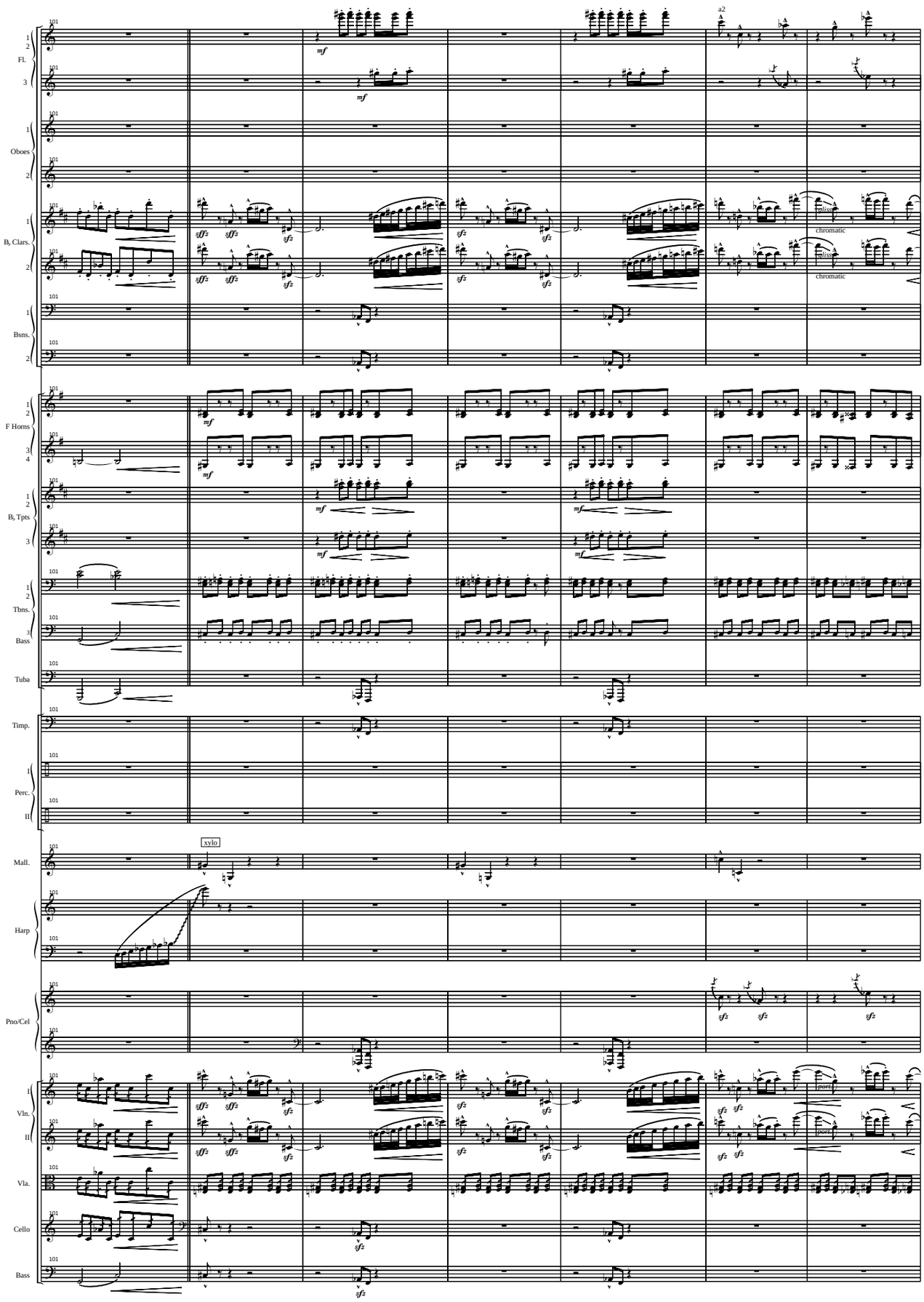
Fl.
Oboes
B♭ Clars.
Bsns.
F Horns
B♭ Tpts
Tbns.
Bass
Tuba
Timp.
Perc.
Mall.
Harp
Pno/Cel
Vln.
Vla.
Cello
Bass
a2
chromatic
chromatic
xylo

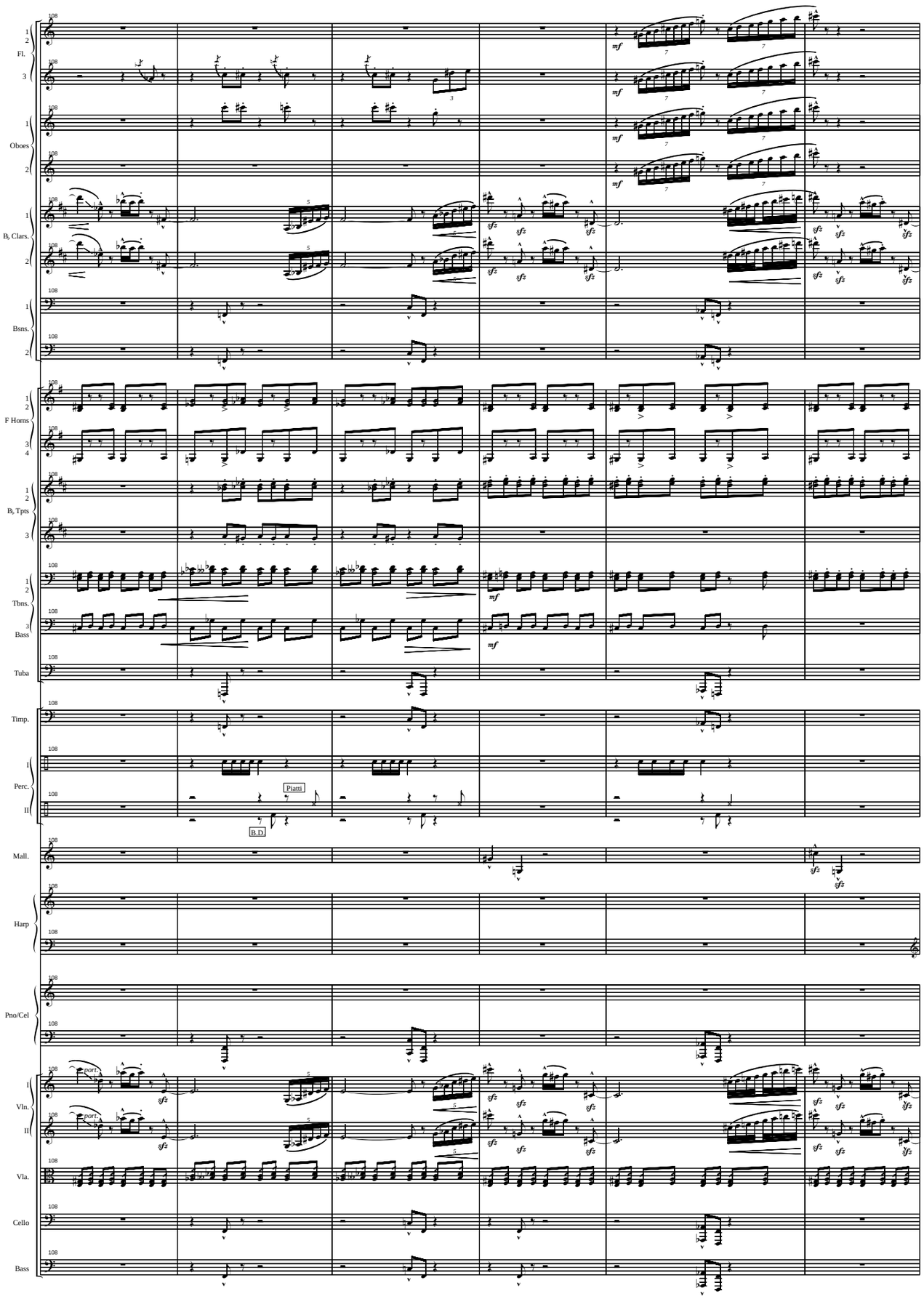
Fl.
Oboes
B♭ Clars.
Bsns.
F Horns
B♭ Tpts
Tbns.
Bass
Tuba
Timp.
Perc.
I
II
Piatti
B.D.
Mall.
Harp
Pno/Cel
Vln.
II
Vla.
Cello
Bass
mf
sfz
port.

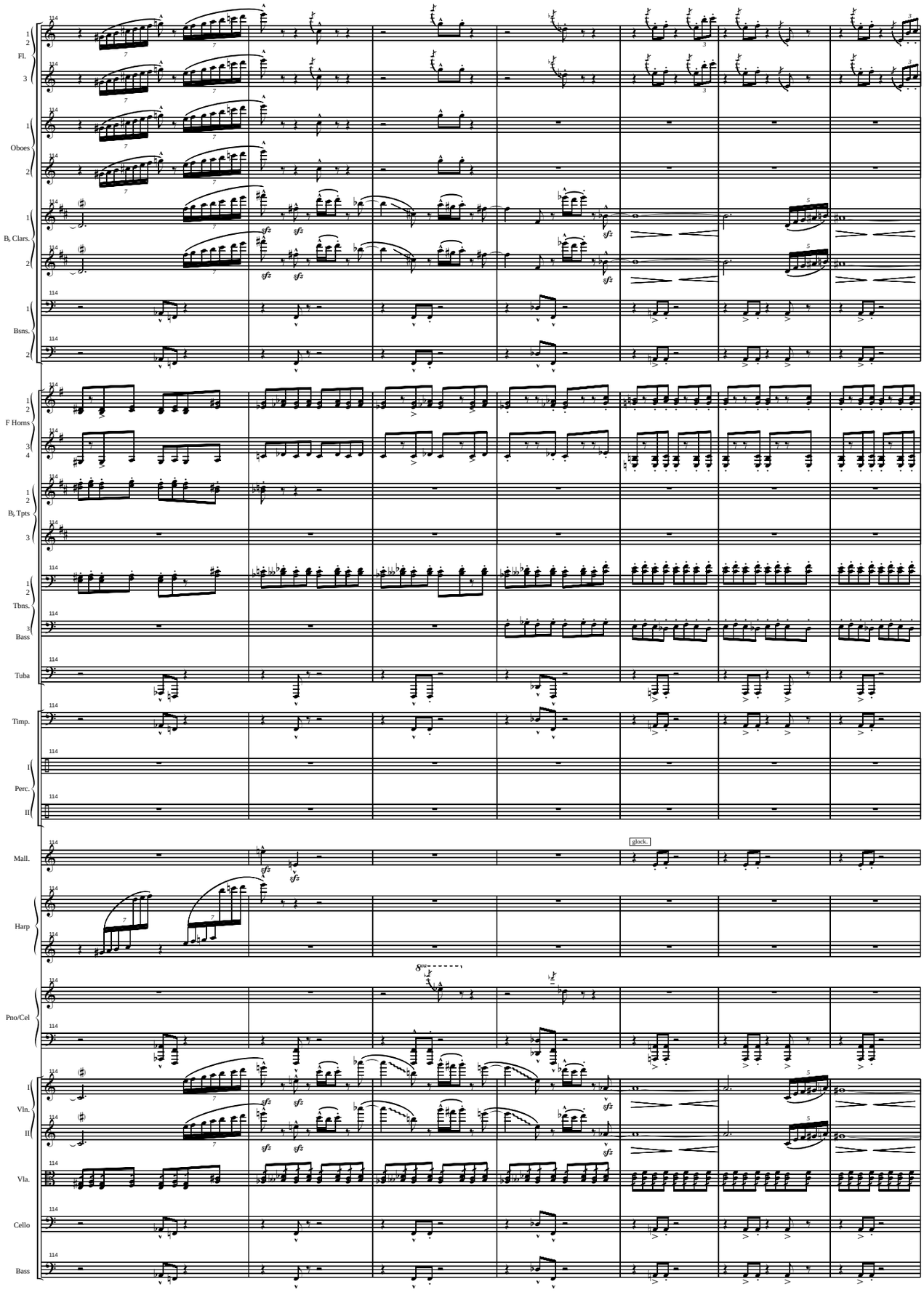
Fl.
Oboes
B♭ Clars.
Bsns.
F Horns
B♭ Tpts
Tbns.
Bass
Tuba
Timp.
Perc.
Mall.
glock.
Harp
Pno/Cel
Vln.
Vla.
Cello
Bass

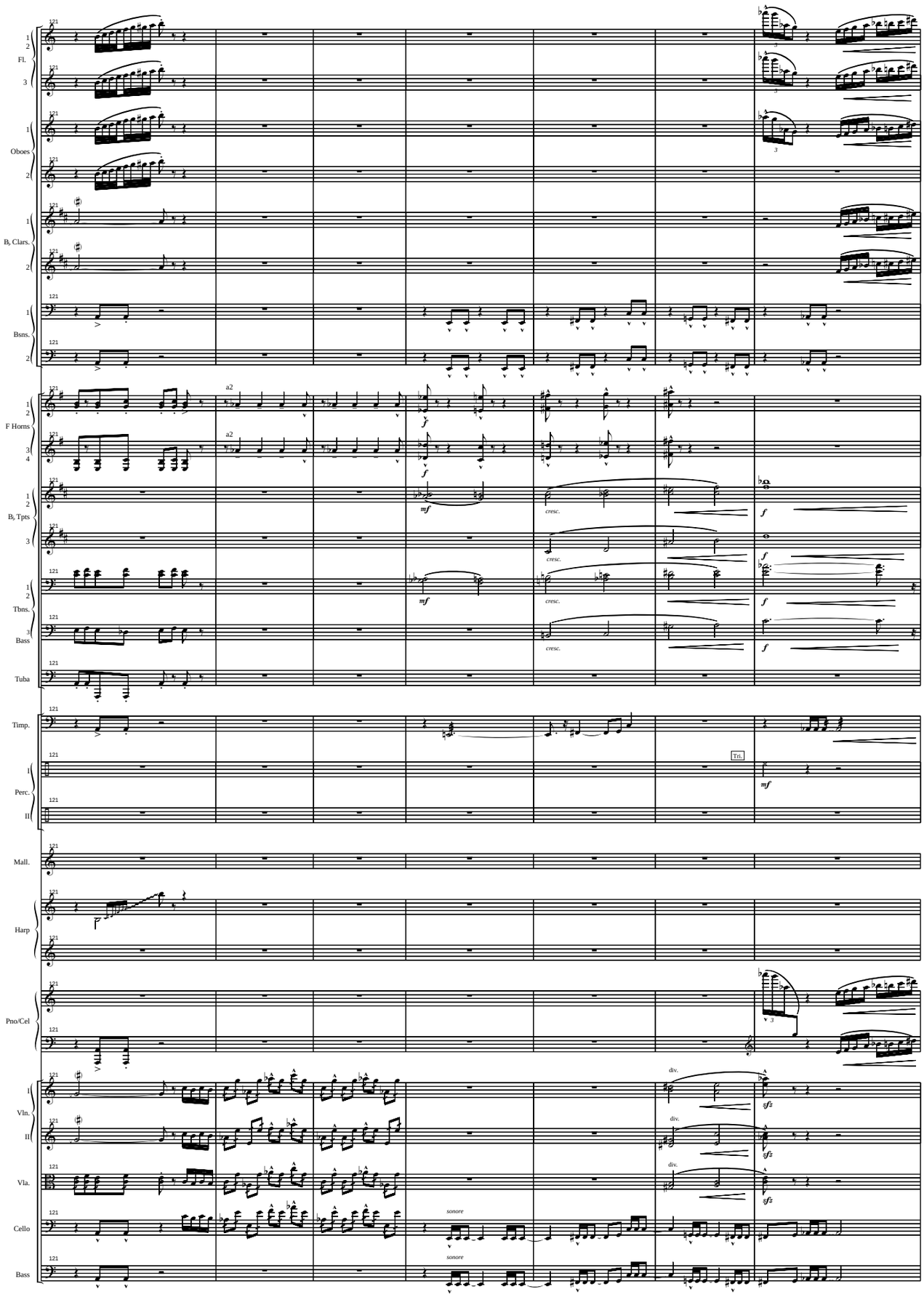
Fl.
Oboes
B♭ Clars.
Bsns.
F Horns
a2
B♭ Tpts
Tbns.
Bass
Tuba
Timp.
Perc.
Tri.
Mall.
Harp
Pno/Cel
Vln.
Vla.
Cello
div.
sonore

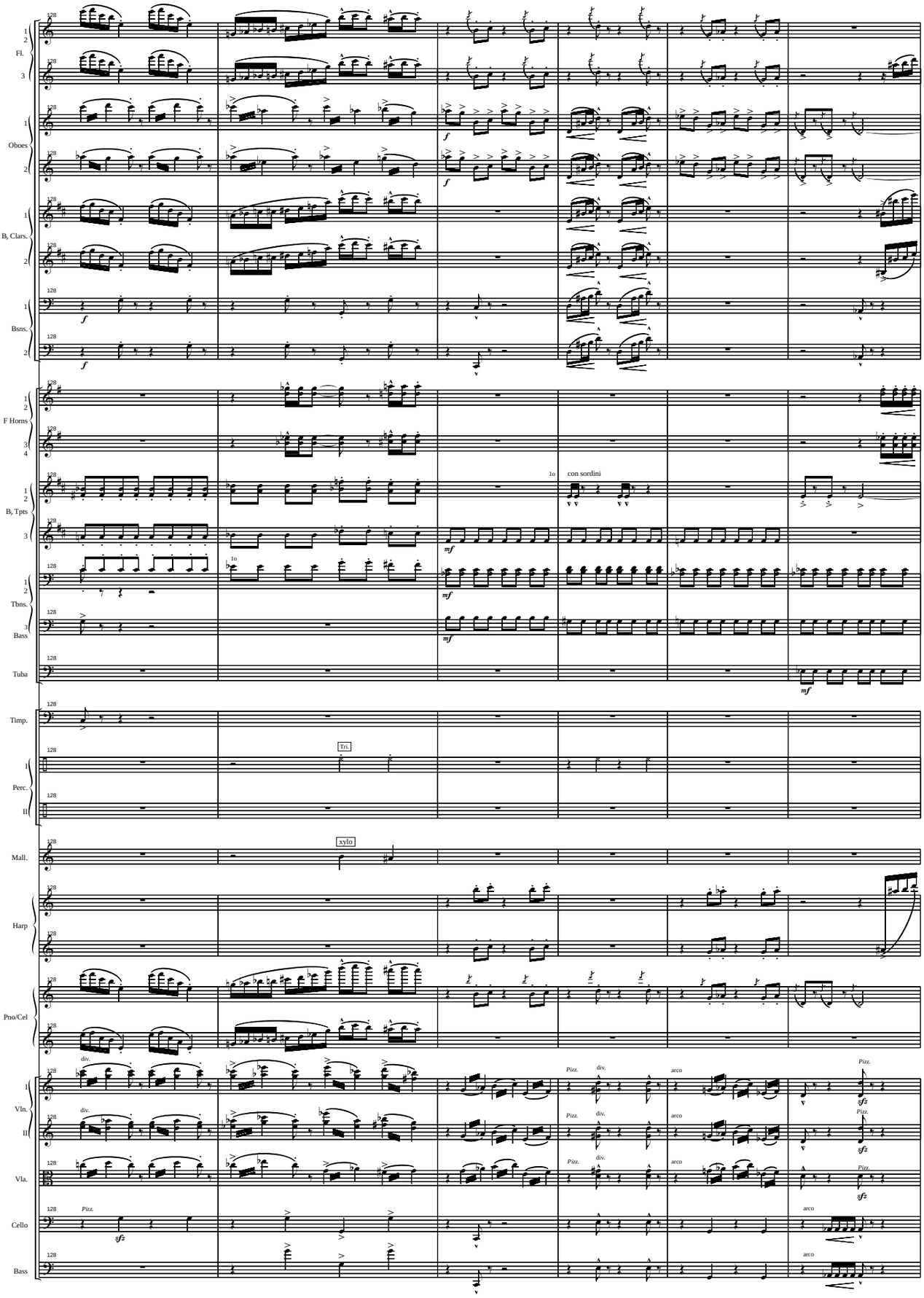
Fl.
Oboes
B♭ Clars.
Bsns.
F Horns
B♭ Tpts
Tbns.
Bass
Tuba
Timp.
Perc.
Mall.
Harp
Pno/Cel
Vln.
Vla.
Cello
Bass
con sordini
Tri.
xylo
div.
Pizz.
arco

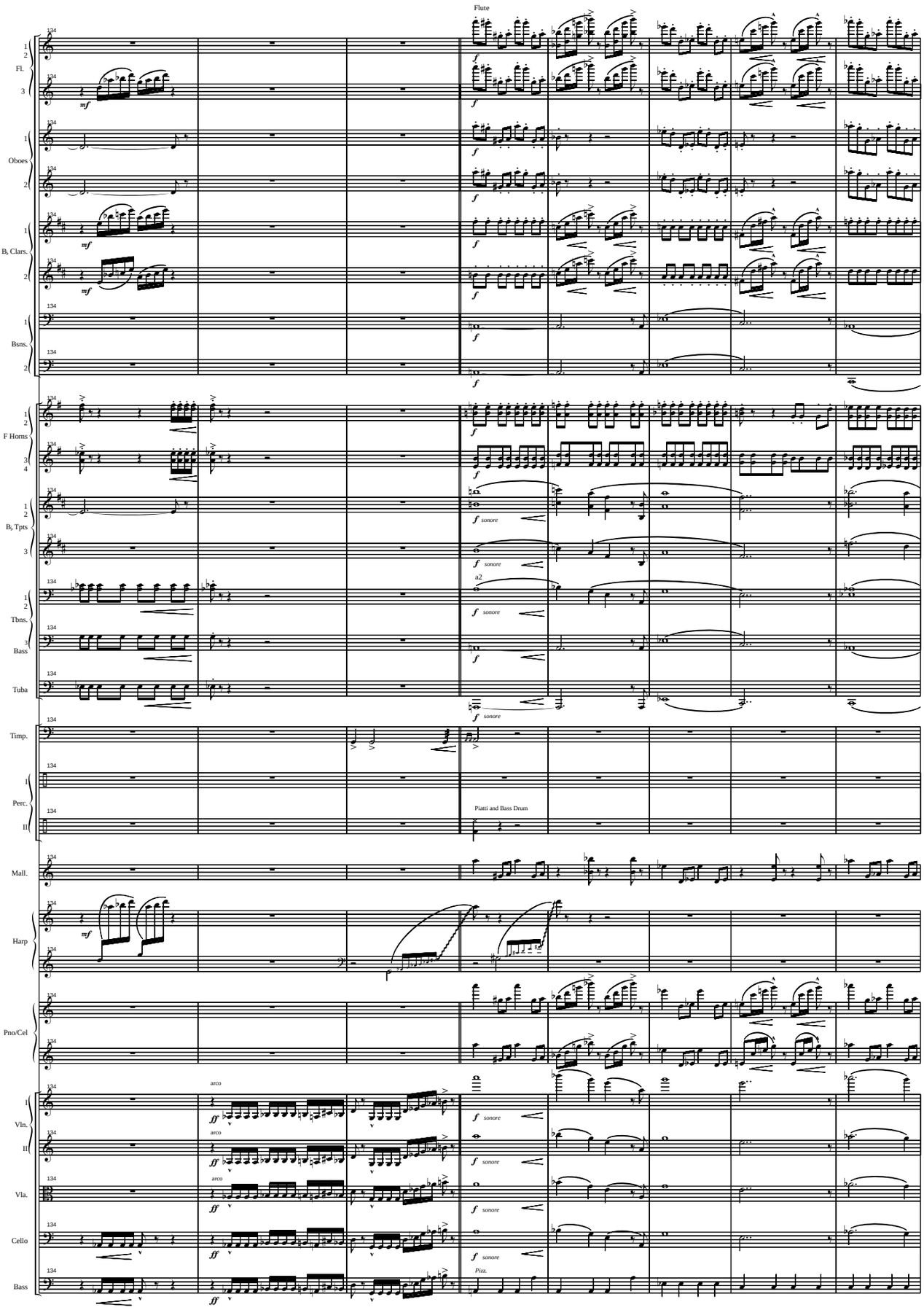
Flute
Fl.
Oboes
B♭ Clars.
Bsns.
F Horns
B♭ Tpts
Tbns.
Bass
Tuba
Timp.
Perc.
Piatti and Bass Drum
Mall.
Harp
Pno/Cel
Vln.
Vla.
Cello
Bass
arco
sonore
a2
Pizz.

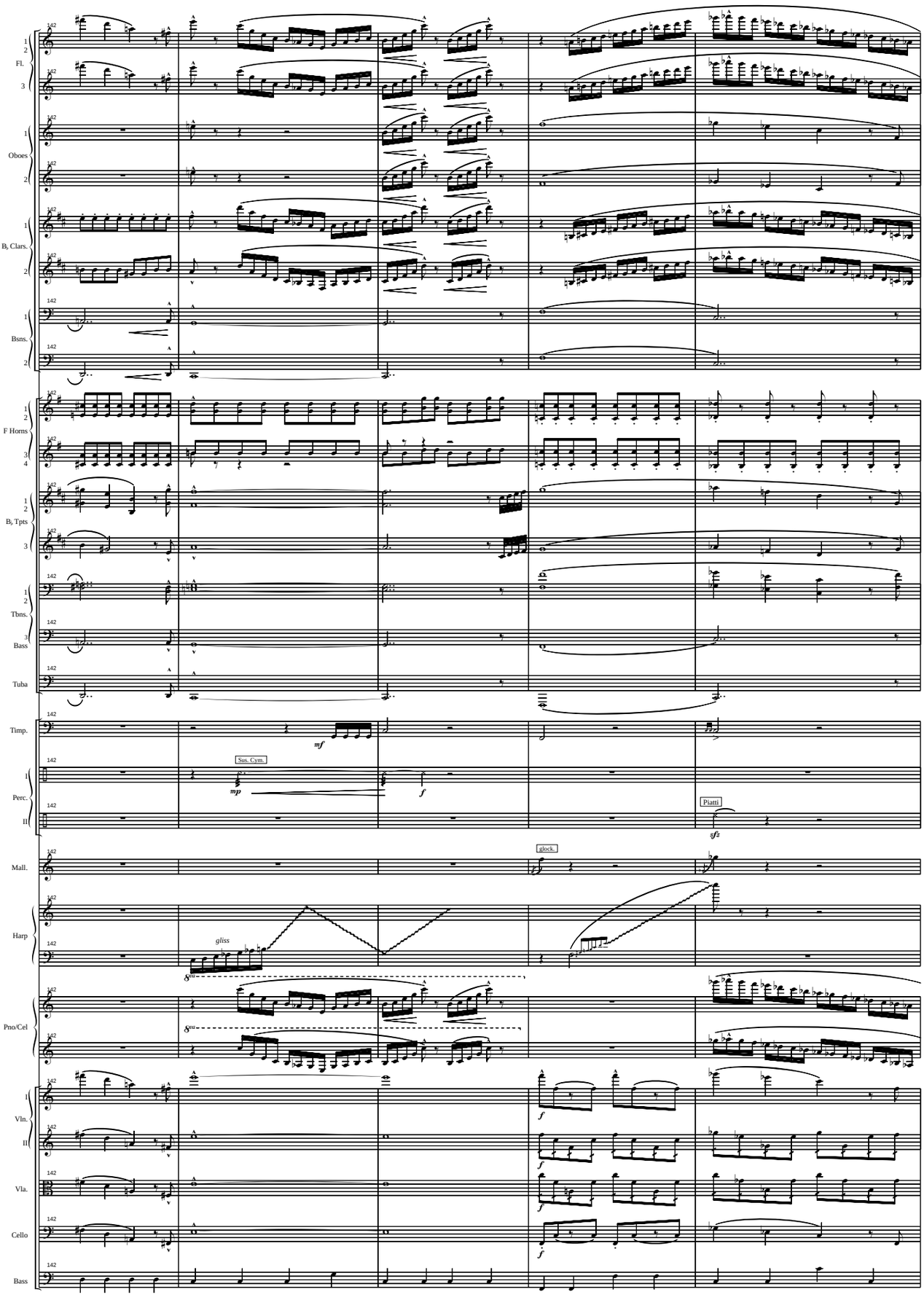
Fl.
Oboes
B♭ Clars.
Bsns.
F Horns
B♭ Tpts
Tbns.
Bass
Tuba
Timp.
Perc.
Sus. Cym.
Piatti
Mall.
glock.
Harp
gliss
Pno/Cel
Vln.
Vla.
Cello
Bass

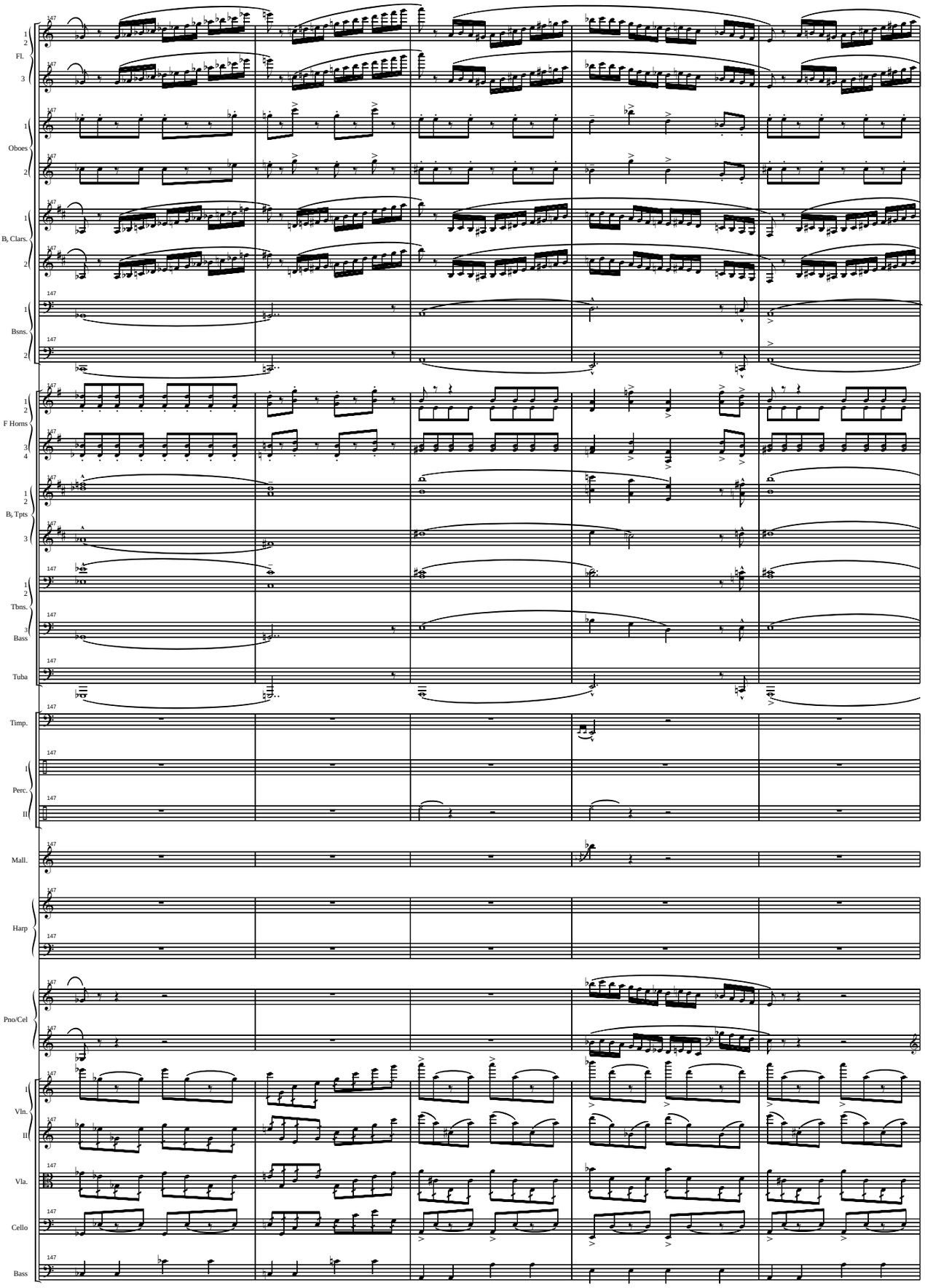
Fl.
Oboes
B♭ Clars.
Bsns.
F Horns
B♭ Tpts
Tbns.
Bass
Tuba
Timp.
Perc.
Mall.
Harp
Pno/Cel
Vln.
Vla.
Cello
Bass

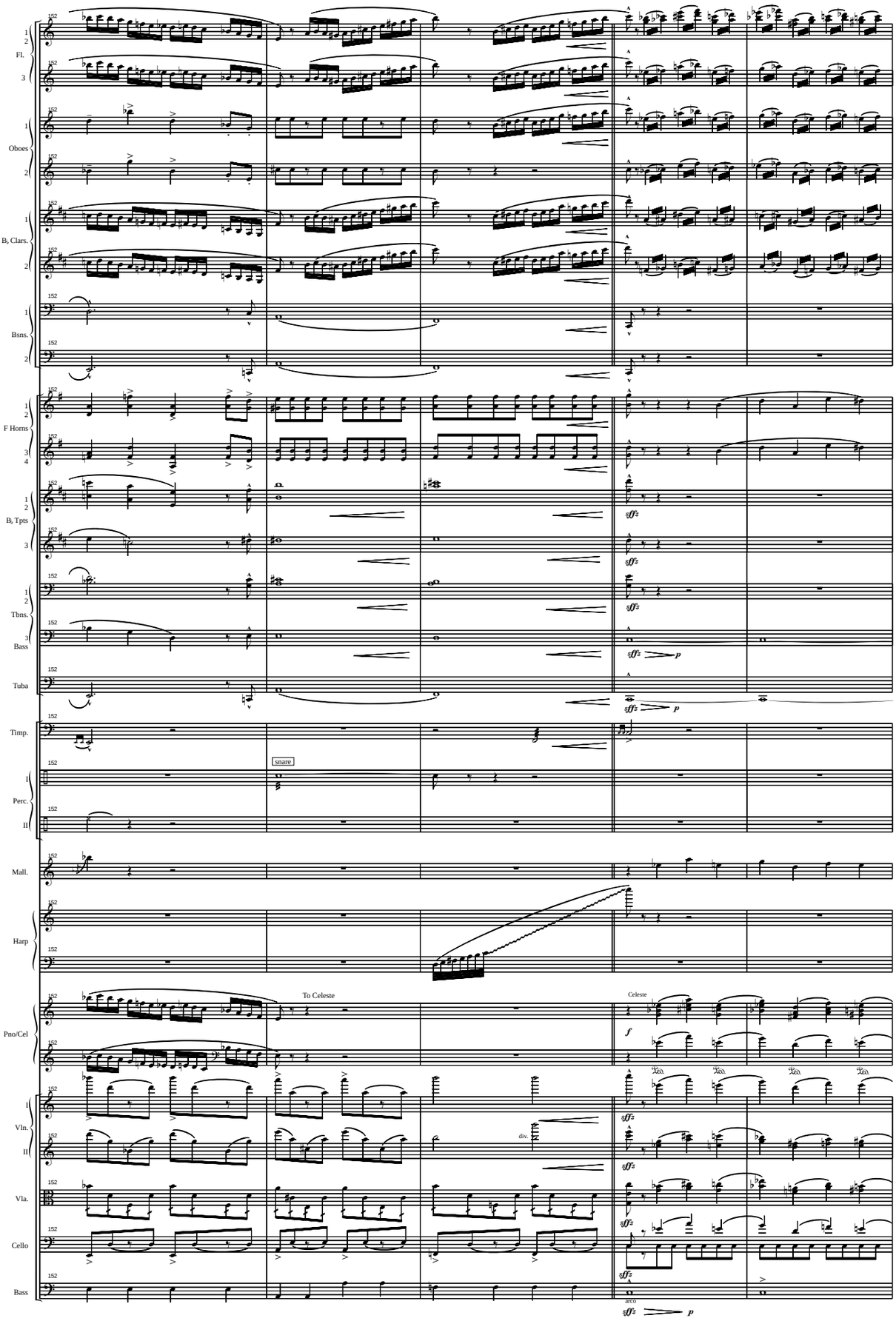
Fl.
Oboes
B♭ Clars.
Bsns.
F Horns
B♭ Tpts
Tbns.
Bass
Tuba
Timp.
snare
Perc.
Mall.
Harp
To Celeste
Pno/Cel
Celeste
Vln.
div.
Vla.
Cello
Bass
arco

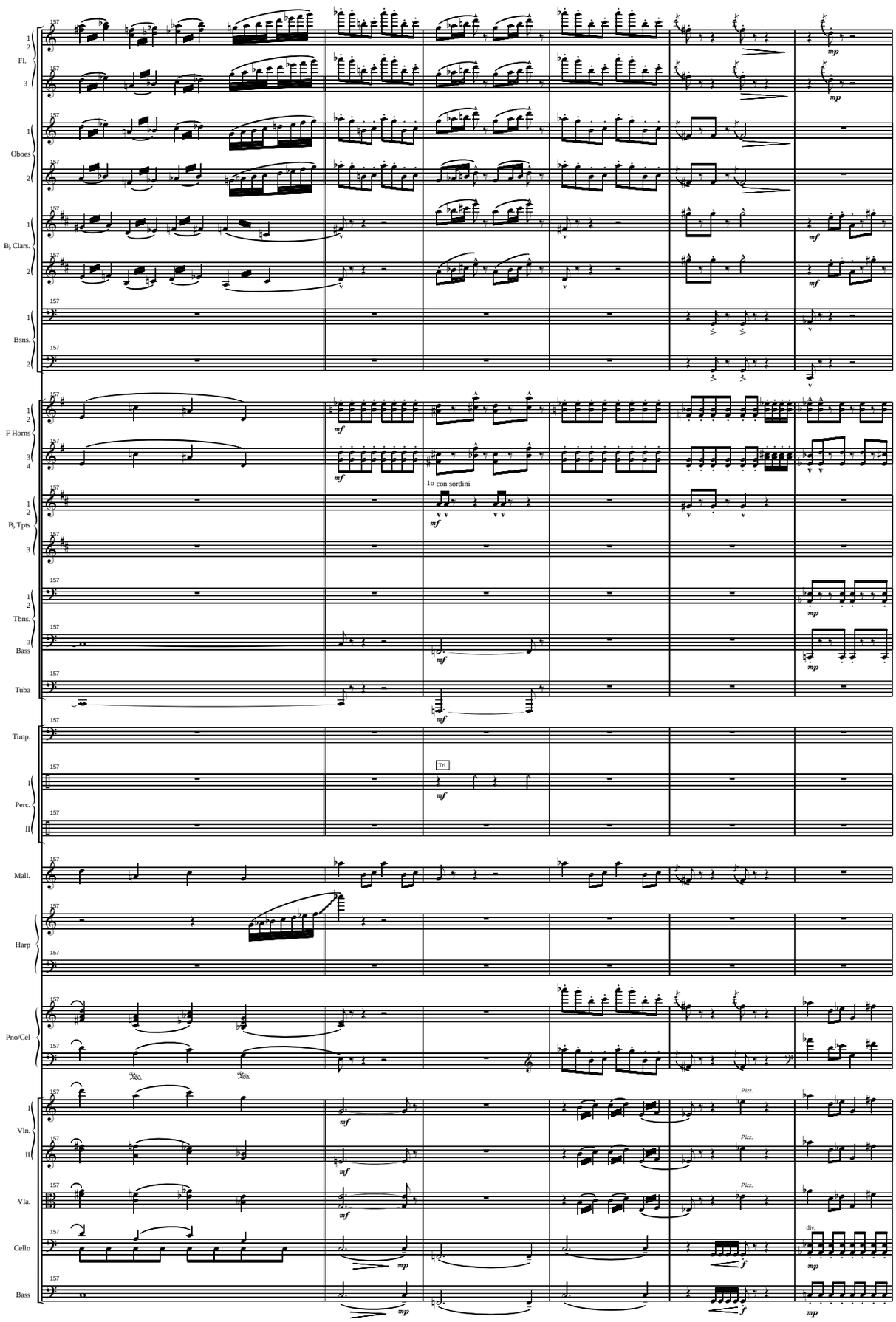
Fl.
Oboes
B♭ Clars.
Bsns.
F Horns
B♭ Tpts
1o con sordini
Tbns.
Bass
Tuba
Timp.
Tri.
Perc.
Mall.
Harp
Pno/Cel
Vln.
Vla.
Cello
Bass
Pizz.
div.

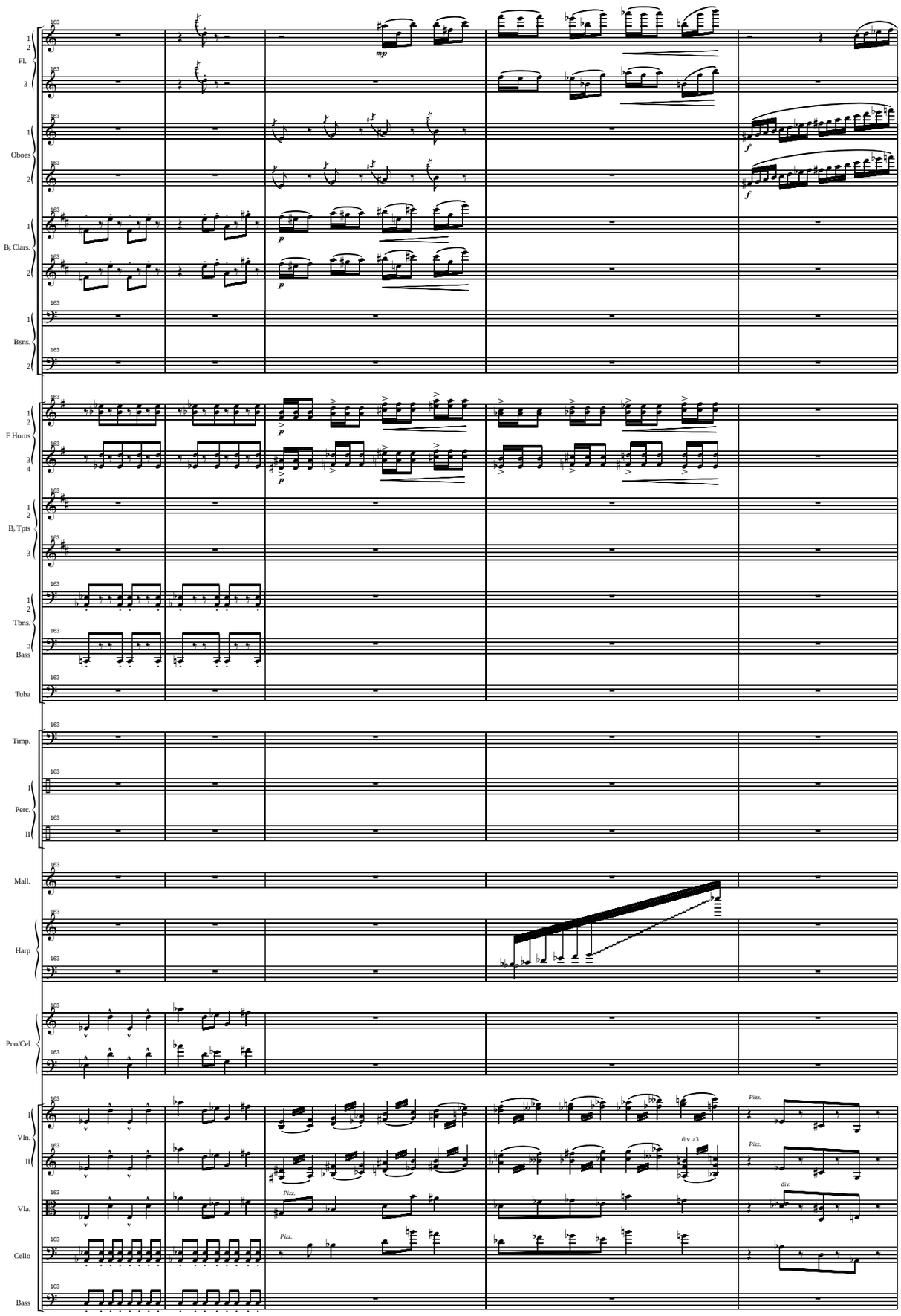
Fl.
Oboes
B♭ Clars.
Bsns.
F Horns
B♭ Tpts
Tbns.
Bass
Tuba
Timp.
Perc.
Mall.
Harp
Pno/Cel
Vln.
Vla.
Cello
Bass
mp
f
p
Pizz.
div. a3
div.

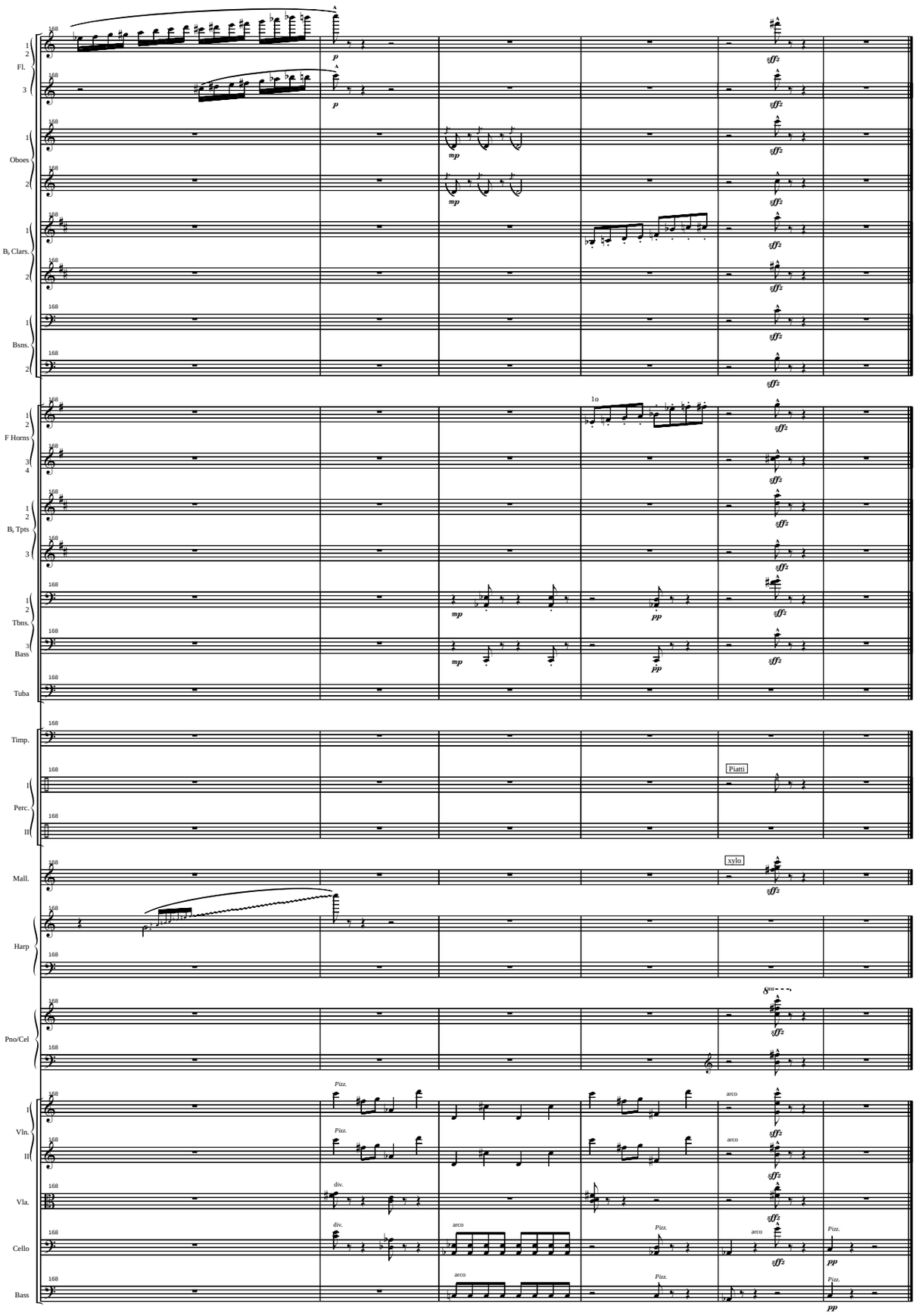
Fl.
Oboes
B♭ Clars.
Bsns.
F Horns
B♭ Tpts
Tbns.
Bass
Tuba
Timp.
Perc.
Mall.
Harp
Pno/Cel
Vln.
Vla.
Cello
Bass
Piatti
xylo
Pizz.
div.
arco